

CIP Descriptions

Please complete for your assigned project by **January 31, 2020**

Save in K:\CAPITAL PROJECTS\Admin\7_year_CIP_plan_document\Project Exhibits as Project Name

Project Name:	Cold Creek Culvert Replacements and Channel Stabilization
Location(s):	Cold Creek near 302nd St and 8th Ave
Project Description: (1-3 sentences including the reason why)	A sequence of projects to reduce upstream erosion, install grade controls and stabilization downstream, and replace the pipe or reopen the stream channel near the Marine Hills pool.
Public Benefit: (Bulleated)	<ul style="list-style-type: none">- Reduced erosion- Reduced flooding
Project Cost: (Total cost including all phases)	\$3,800,000
Project Type: (SWM, Preservation, Motorized, Non-Motorized)	SWM
Timeline:	2020 - 2023

Photo & Map:
(Description & link)

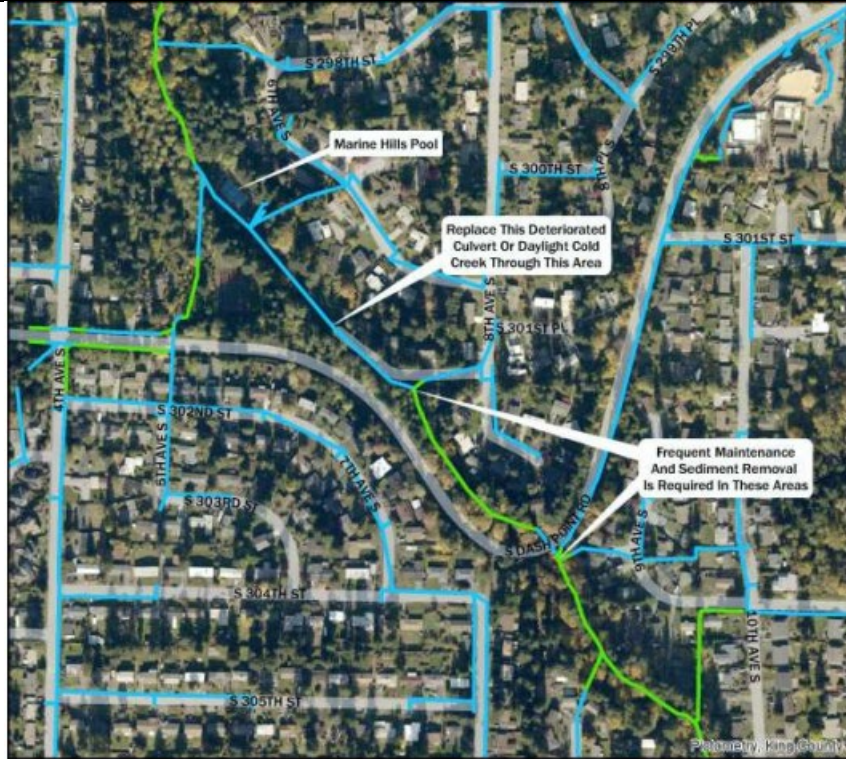

<p>Legend</p> <p>Existing features</p> <ul style="list-style-type: none"> Stormwater pipe Streams and culverts 		<p>Federal Way Stormwater CIP Update Cold Creek Culvert Replacements and Channel Stabilization</p> <p>0 205 410 820 Feet</p> <p>HERRERA King County, Aerial (2017)</p>
---	--	--

Other Notes: