

City of Federal Way 2025 - 2030

Transportation Improvement Program

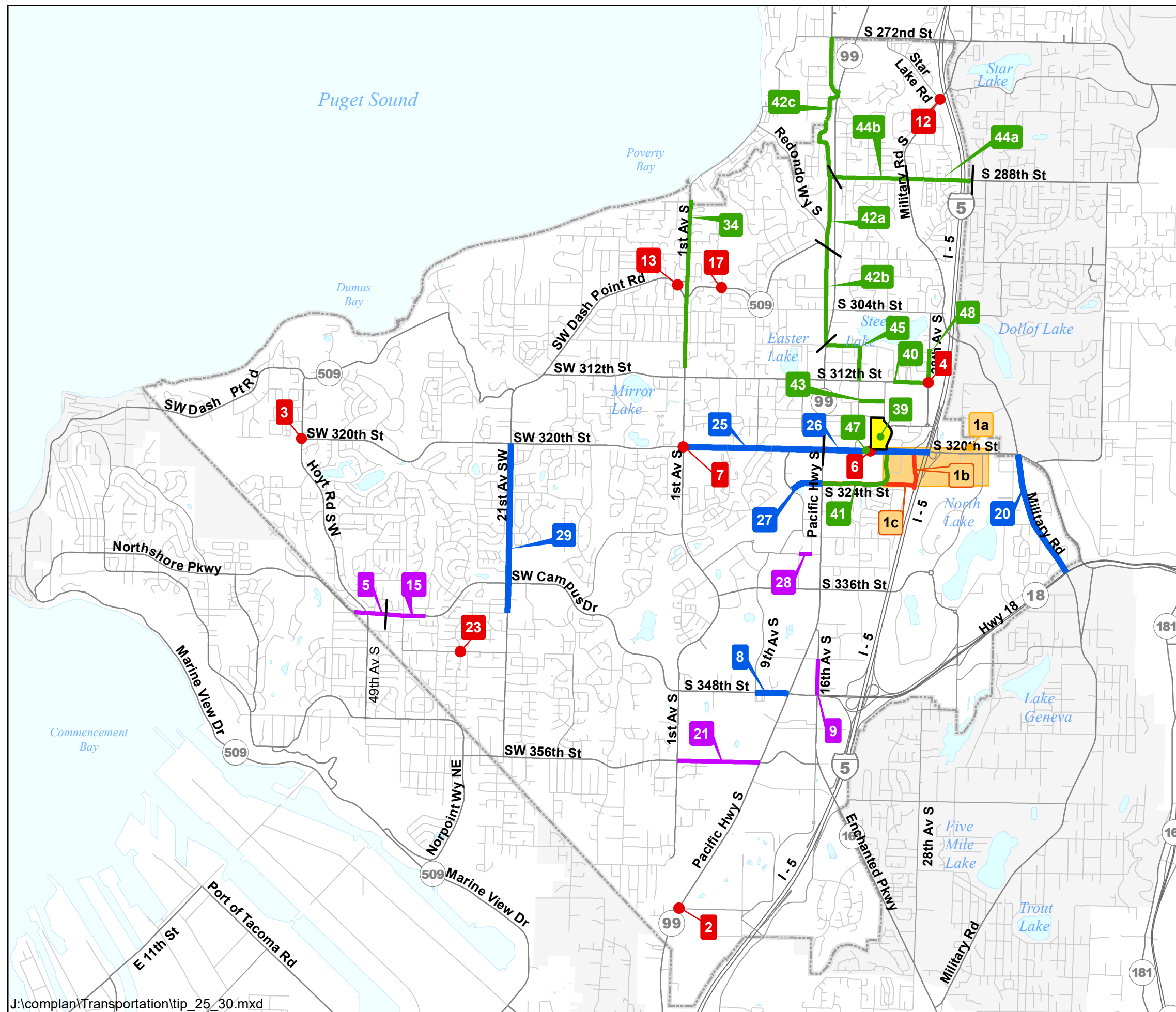

Legend

- Intersection Improvements
- City Center Access - Phase 1
- City Center Access - Phase 2
- Corridor Improvement
- Non-Motorized Improvement
- Overlay Improvement
- Federal Way Transit Center

* Project #'s 10, 11, 14, 16, 18, 19, 22, 24, 30, 31, 32, 33, 35, 36, 37, 38 & 46 are citywide projects and are not called out on the map

Map Date: May 2024

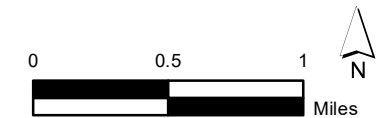

This map is accompanied by no warranties, and is simply a graphic representation.

CITY OF FEDERAL WAY

TRANSPORTATION IMPROVEMENT PROGRAM (TIP) - 2025 TO 2030

ROADWAY CAPITAL PROJECTS											
Map ID**	Location	Description	Previous Years	2024	2025	2026	2027	2028	2029	2030	Total
1a	City Center Access Phase 1 - Environmental	Update environmental documentation for modified access at S 320th St & S 324th St	4,422	300							4,722
1b	City Center Access Phase 2 - SB Ramps	Construct all SB I-5 ramps, extend S 324th Street from 23rd Ave S to I-5		4,000	6,162	24,648	10,774	20,540	23,170	23,170	112,464
1c	City Center Access Phase 2b	Install roundabout at 23rd Ave S / S 324th St					3,000				3,000
2	SR 99 @ S 373rd St	Install roundabout, median control	420	539	2,157	2,157					5,273
3	SW 320th St @ 47th Ave SW	Install traffic signal				654					654
4	S 312th St @ 28th Ave S	Add SB right-turn lane or construct roundabout			831						831
5	SW 340th St: 37th Ave SW - City Limits	Widen to 5 lanes	310	431	539	2,370					3,650
6	21st Ave S @ S 320th St	Install traffic signal	115	1,075							1,190
7	S 320th St & 1st Ave S	Add EBL, WBL, WBR, NBT, SBR; widen to 5 lanes N to 316th St or Alternative Measure	569						10,656		11,225
8	S 348th St: 9th Ave S - SR 99	Overlay	217	590							807
9	16th Ave S: S 344th St - S 348th St	Add SB auxiliary lane				431	1,723	4,422			6,576
10	Citywide	Implement Adaptive Traffic Control System Phases I & II	2,693	308							3,001
11	Citywide	Install variable lane use control signs	982	103							1,085
12	Military Rd S @ S Star Lake Rd	Add EB right-turn lane, sidewalk						205	1,077		1,282
13	SR 509 @ SW 301st St	Install compact roundabout					161	754			915
14	Citywide	Implement Adaptive Traffic Control System Phase III	700	108							808
15	SW 340th St: 31st Ave SW - 37th Ave SW	Widen to 5 lanes					540	1,612	4,313		6,465
16	Citywide	Annual overlays		3,700	3,700	3,700	3,700	3,700	3,700	3,700	25,900
17	SR 509 @ 4th Ave S	Install compact roundabout			216	863					1,079
18	Citywide	Adaptive Traffic Control System Phase IV; 1st Ave S			808						808
19	Citywide	Adaptive Traffic Control System Phase V; 21st Ave SW & SW Campus Dr				1,293					1,293
20	Military Rd S: S 320th St - SR 18	Overlay	51	1,295							1,346
21	S 356th St: 1st Ave S - SR 99	Widen to 5 lanes, bike lanes, sidewalks	315	324	3,235	3,235	14,430				21,539
22	Citywide	Street Vegetation Management		205	205	205	206	206	206	206	1,439
23	SW 344th St @ 27th Ave SW	Construct compact roundabout	461	238							699
24	Citywide	High Friction Surface Treatment Application		383	3,738						4,121
25	S 320th St: 1st Ave S - SR 99	Overlay			51	3,184					3,235
26	S 320th St: SR 99 - I-5	Overlay						2,100			2,100
27	S 324th St: 11th Pl S - SR 99	Overlay			51	863					914
28	S 332nd St: 13 Pl S - SR 99	Extend S 332nd St from 13 Pl S to SR 99						300	350	650	1,300
29	21st Ave SW: SW 339th St - SW 320th St	Overlay				3,000					3,000
30	Citywide	Local Road Safety Plan			500						500
31	Citywide	Street Light Infill		700	1200						1,900
32	Citywide	Traffic Signal Rehabilitation				1,000	1,000	1,000	1,000	1,000	5,000
Subtotal Roadway Capital Projects			11,255	14,299	23,393	47,603	35,534	34,839	44,472	28,726	240,121
NON-MOTORIZED CAPITAL PROJECTS											
ID	Location	Description	Previous Years	2024	2025	2026	2027	2028	2029	2030	Total
33	SW King County Regional Trail Plan	Plan to connect trails to adjacent cities	250	50							300
34	1st Ave S: S 292nd St - S 312th St	Shoulder improvements						4,057			4,057
35	Citywide	ADA Retrofits		431	431	431	431	432	432	432	3,020
36	Citywide Pedestrian Safety	Install mid-block crossing treatments or other pedestrian improvements	1,404	173	173	173	173	344	344	344	3,128
37	Citywide Pedestrian Safety System Improvements	Install mid-block crossing treatments		164	1,109						1,273
38	Citywide RRFB Upgrades	Replace median-mounted RRFB's with mast arm mountings		144	709						853
39	Federal Way Transit Center	Pedestrian Access Improvements	100	924							1,024
40	S 312th St: Steel Lake Park - 28th Ave S	Install sidewalk and streetlights on south side				103	668				771
41	City Center Access - BPA Trail Extension	Construct multi-use path between Celebration Park and Federal Way Transit Center			647	200	500	377	1,077	4,416	7,217
42a	Pacific Hwy S Trail - 16th Ave S (S 288th St to S 308th St)	Construct multi-use path	462	969	2,247						3,678
42b	Pacific Hwy S Trail - 16th Ave S (SR 509 to S 308th St)	Construct multi-use path	300	2,047							2,347
42c	Pacific Hwy S Trail - S 288th St to S 272nd St	Construct multi-use path						3,000	6,000	2,000	11,000
43	S 314th St: PVR Wy S - 23rd Ave S	Add sidewalks and street lights	175	135	135			1,723	1,402		3,570
44a	S 288th St: Military Rd S - 34th Ave S	Restripe to 3 lanes with bike lanes, improve pedestrian facilities	430	481							911
44b	S 288th St: 16th Ave S - 34th Ave S	Restripe to 3 lanes with bike lanes, improve pedestrian facilities	204	107	2,370						2,681
45	FWHS - City Center Greenway: S 308th St / 20th Ave S	Greenway improvements		107	431						538
46	Citywide	Local Improvement District Non-Motorized Improvement Program		323	324	324	324	324	324	324	2,267
47	S 320th St Grade Separation	Conceptual design and feasibility analysis to lower S 320 St in City Center	100	200							300
48	28th Ave S: S 312th St - S 308th Ln	Install sidewalk and street lights on east side of 28th Ave S and south side of S 308th Ln		150	3,000						3,150
Subtotal Non-Motorized Capital Projects			3,425	6,405	11,576	1,231	2,096	10,257	9,579	7,516	52,085
TOTAL CAPITAL PROJECT COSTS			14,680	20,704	34,969	48,834	37,630	45,096	54,051	36,242	292,206