



# Pacific Highway Non-Motorized Trail



# REGIONAL MAP Pacific Highway South Non-Motorized Corridor 16th Avenue S (S 308th St to S 288th St)

## Legend

-  Regional Growth Center
-  City of Federal Way
-  Commerical Enterprise Locally Designated Center
-  Twin Lakes Subarea Locally Designated Center
-  City Center Locally Designated
-  Des Moines Downtown Local Center
-  Proposed Pacific Hwy S Non-Motorized Corridor
-  Planned Bike Boulevard
-  Planned Bike Lane
-  Future Bingaman Creek Trail
-  Existing Interurban Trail
-  Existing Des Moines Creek Trail
-  Planned Bike Lanes (16th Ave S)

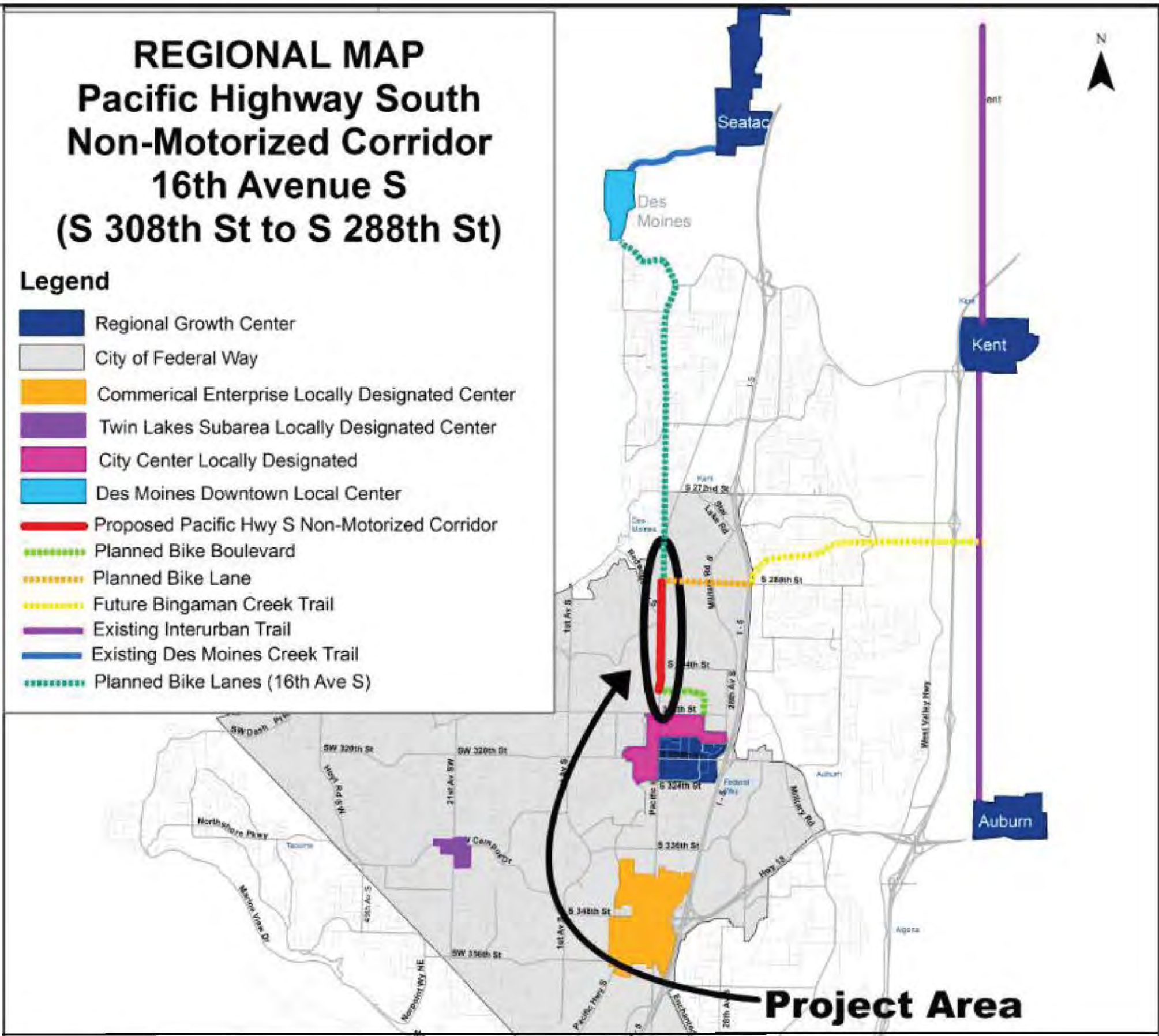

**Project Area**



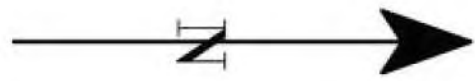

## BUDGET

## SCHEDULE

### DESIGN:

\$ 550,000  
\$ 150,000  
\$ 700,000

FEDERAL GRANT  
CITY

2020-2022

### RIGHT-OF-WAY:

\$ 725,000  
\$ 115,000  
\$ 840,000

FEDERAL GRANT  
CITY

2021-2022

### CONSTRUCTION:

\$ 1,835,000  
\$ 3,265,000  
\$ 5,100,000

FEDERAL GRANT  
CITY / FUTURE GRANTS\*

PHASE 1 2021  
PHASE 2 2023-2025

*\* The City will apply for additional federal grants for construction during the 2022 grant application cycle.*



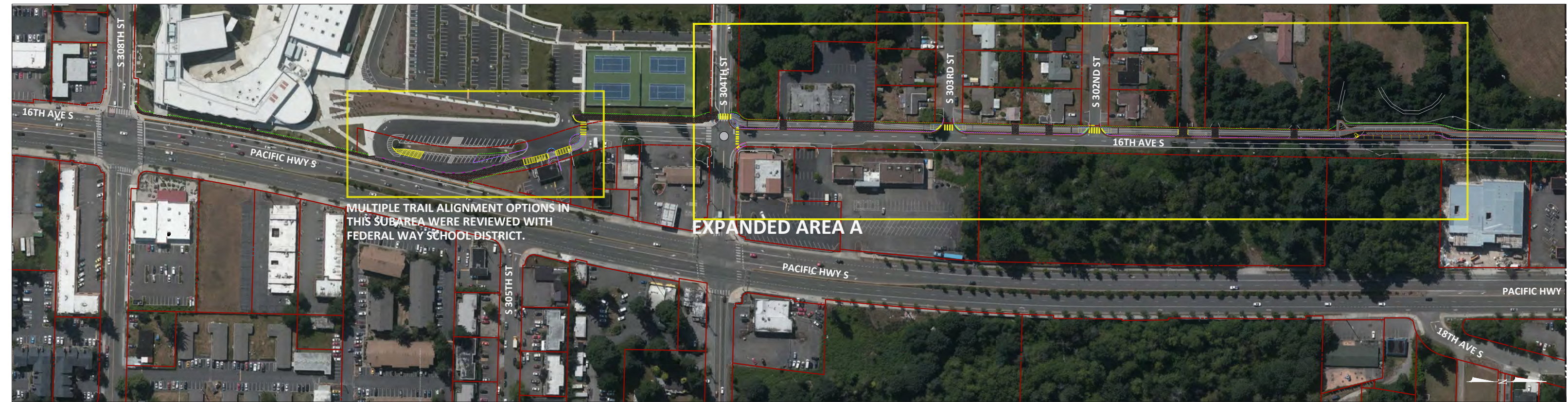

MATCHLINE: SEE BOTTOM LEFT



MATCHLINE: SEE ABOVE RIGHT

0' 60' 120'  
Scale

North



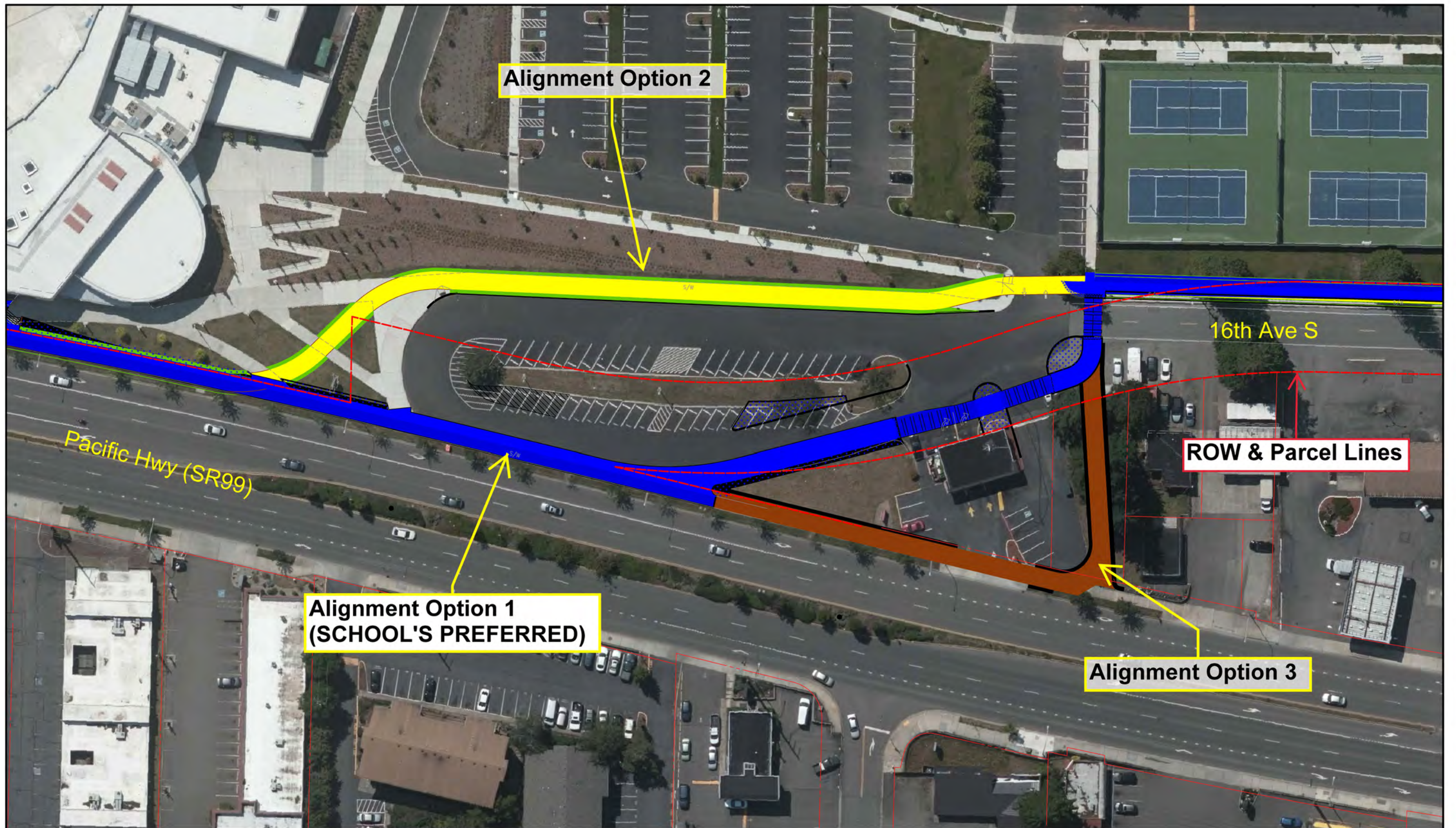

Trail Alignment Options at Federal Way High School

Not to Scale



North



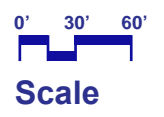
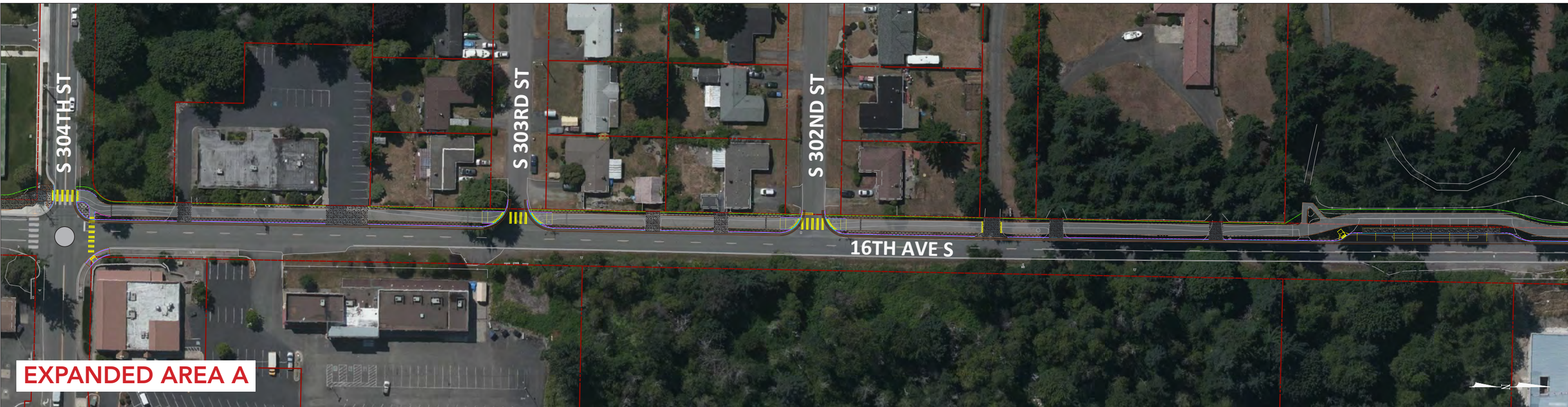

# South Section

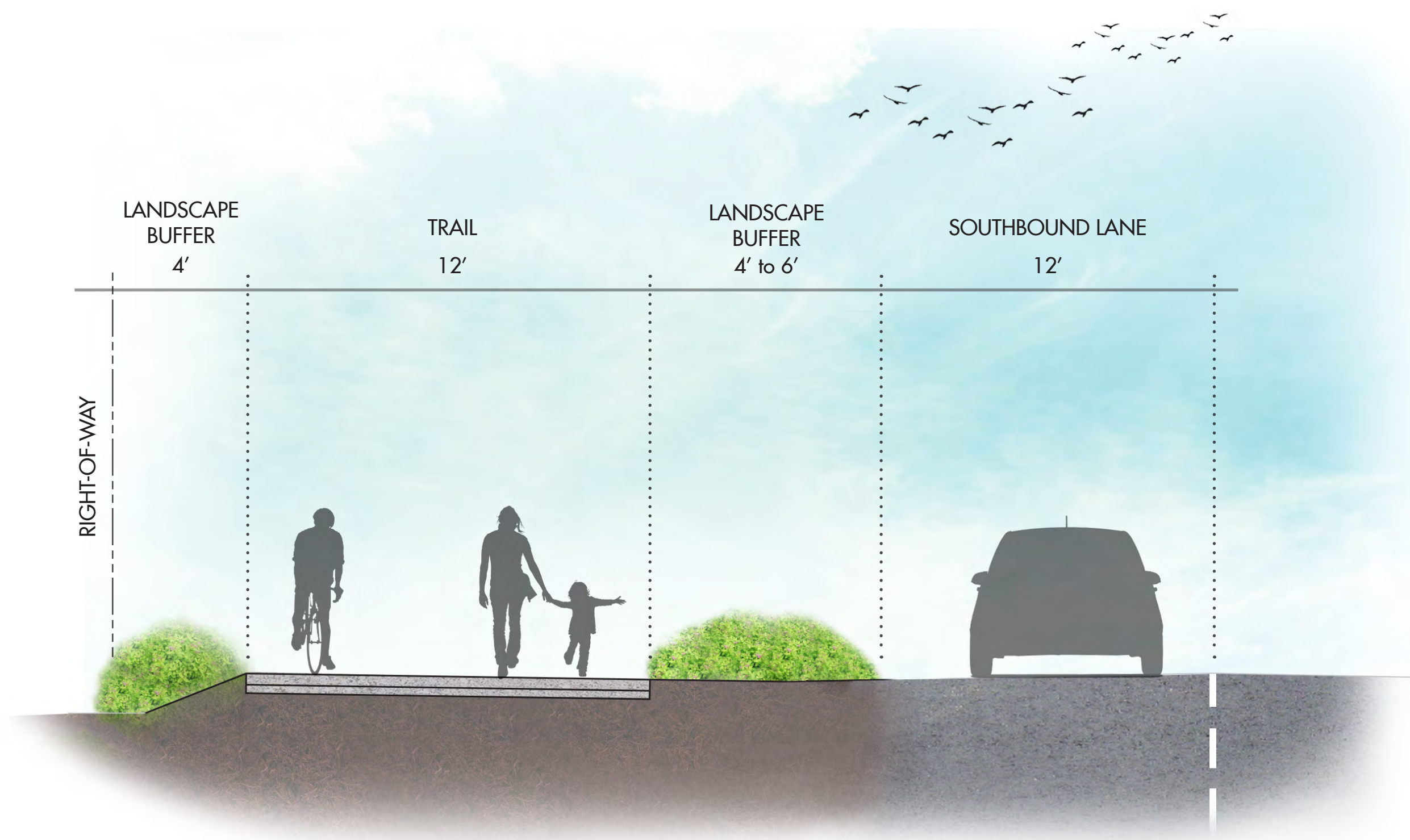



# Middle Resting Area at Sacajawea Park

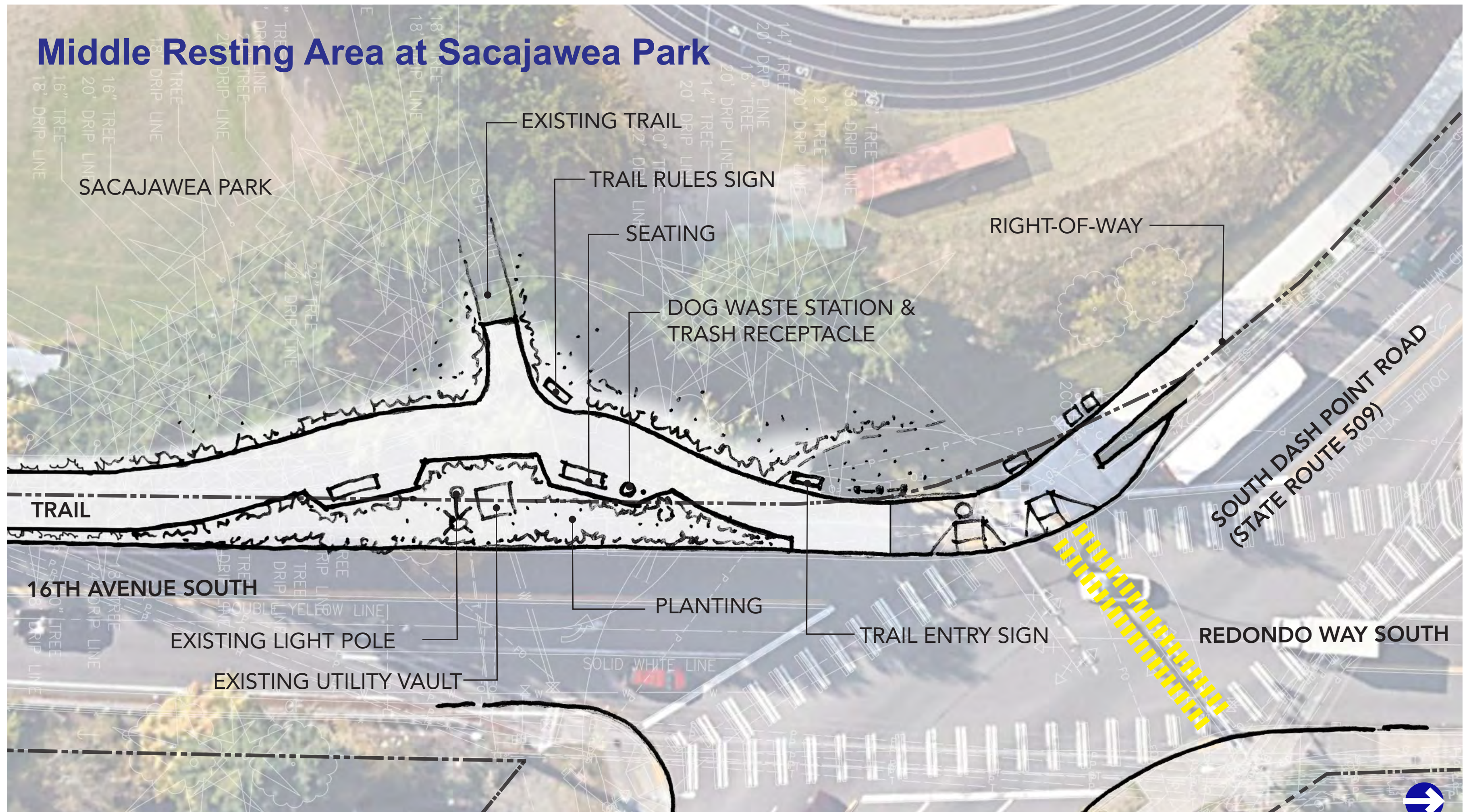

Scale: 1" = 20' North



# North Section A

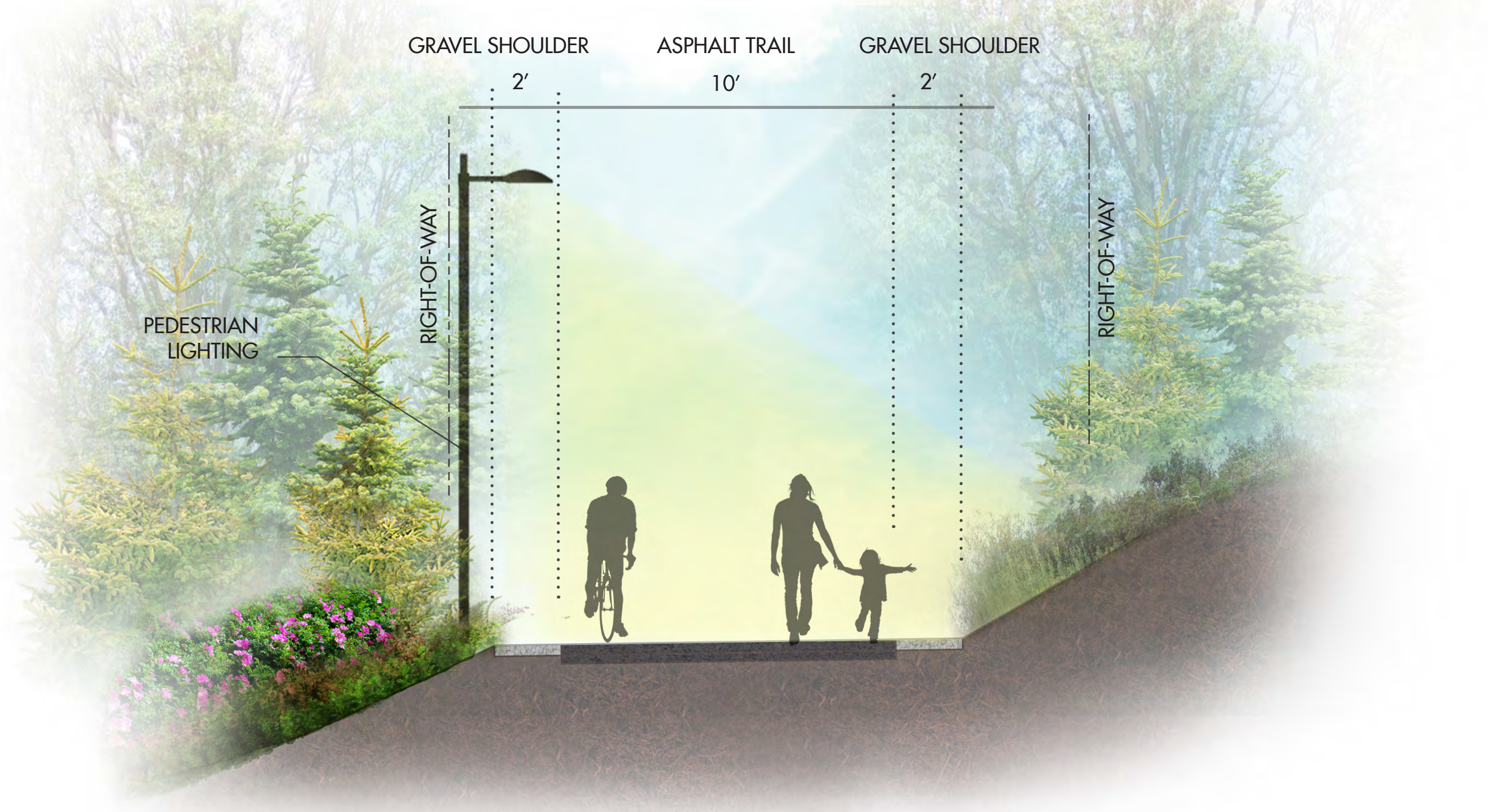

# North Section B

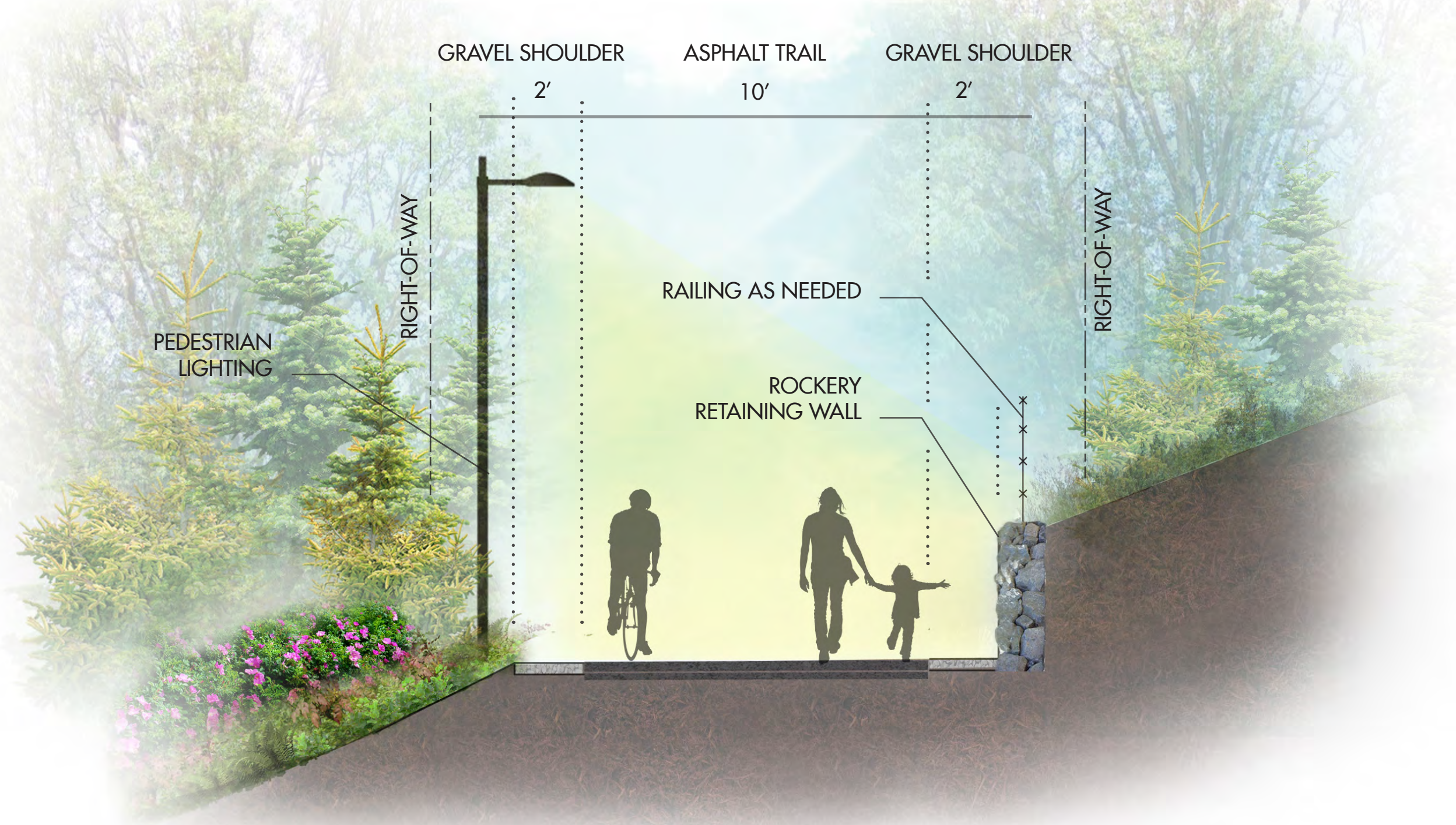

# North Trail Entry at South 288th Street

PROPOSED RIGHT-OF-WAY  
(TRAIL OPTION A ONLY)

RETAINING WALL WITH RAILING  
(TRAIL OPTION A ONLY)

EXISTING RIGHT-OF-WAY

SEATING

TRAIL RULES SIGN

DOG WASTE  
STATION &  
TRASH  
RECEPTACLE

VEHICULAR BARRIER  
(TRAIL OPTION A ONLY)

TRAIL OPTION A

TRAIL OPTION B  
(PREFERRED ROUTE)

EXISTING PROPERTY BOUNDARY

BOLLARDS

TRAIL ENTRY SIGN

VEHICULAR BARRIER

EXISTING  
UTILITIES TO BE  
RELOCATED

SOUTH 288TH STREET

EXISTING UTILITY EASEMENT

PLANTING



Scale: 1" = 10' North



# North Section at Retaining Wall

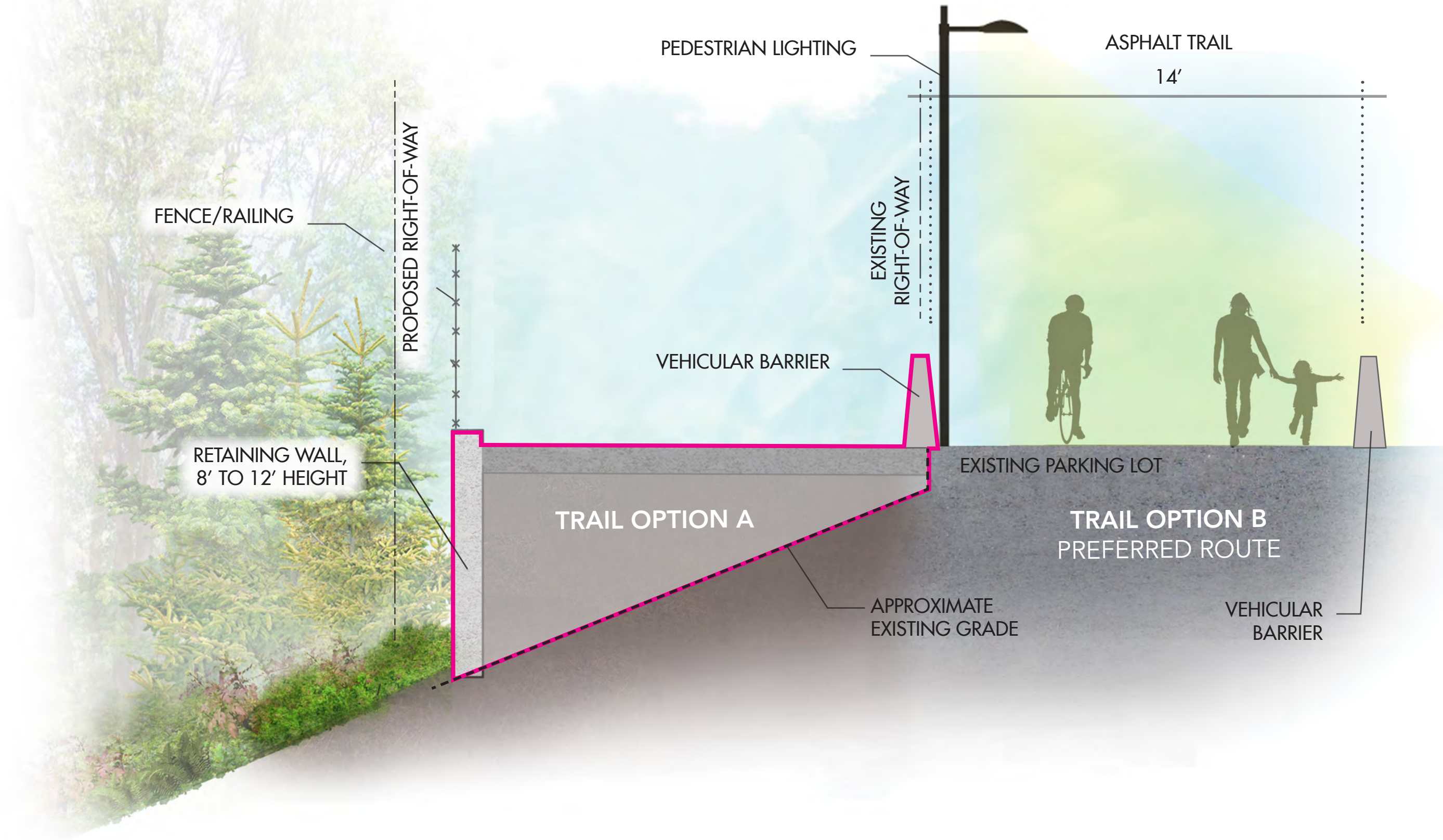

# QUESTIONS / COMMENTS



ONLINE FORM

<https://tinyurl.com/trail-feedback>

**COMMENTS ACCEPTED UNTIL APRIL 29TH**  
**CITY RESPONSES POSTED BY MAY 7TH**  
[www.CityofFederalWay.com/pac-hwy-trail](http://www.CityofFederalWay.com/pac-hwy-trail)



POSTAL MAIL

City of Federal Way  
Attn: Christine Mullen, P.E.  
33325 8th Ave S  
Federal Way, WA 98003



VOICEMAIL

(206)460-3807



EMAIL

[Christine.Mullen@CityofFederalWay.com](mailto:Christine.Mullen@CityofFederalWay.com)

**PLEASE PROVIDE:**

- \* Name
- \* Address
- \* Phone Number
- \* Email
- \* Interest in the Project  
(i.e. Property owner within 300',  
parent of FWHS student, etc.)
- \* Question / Comment

