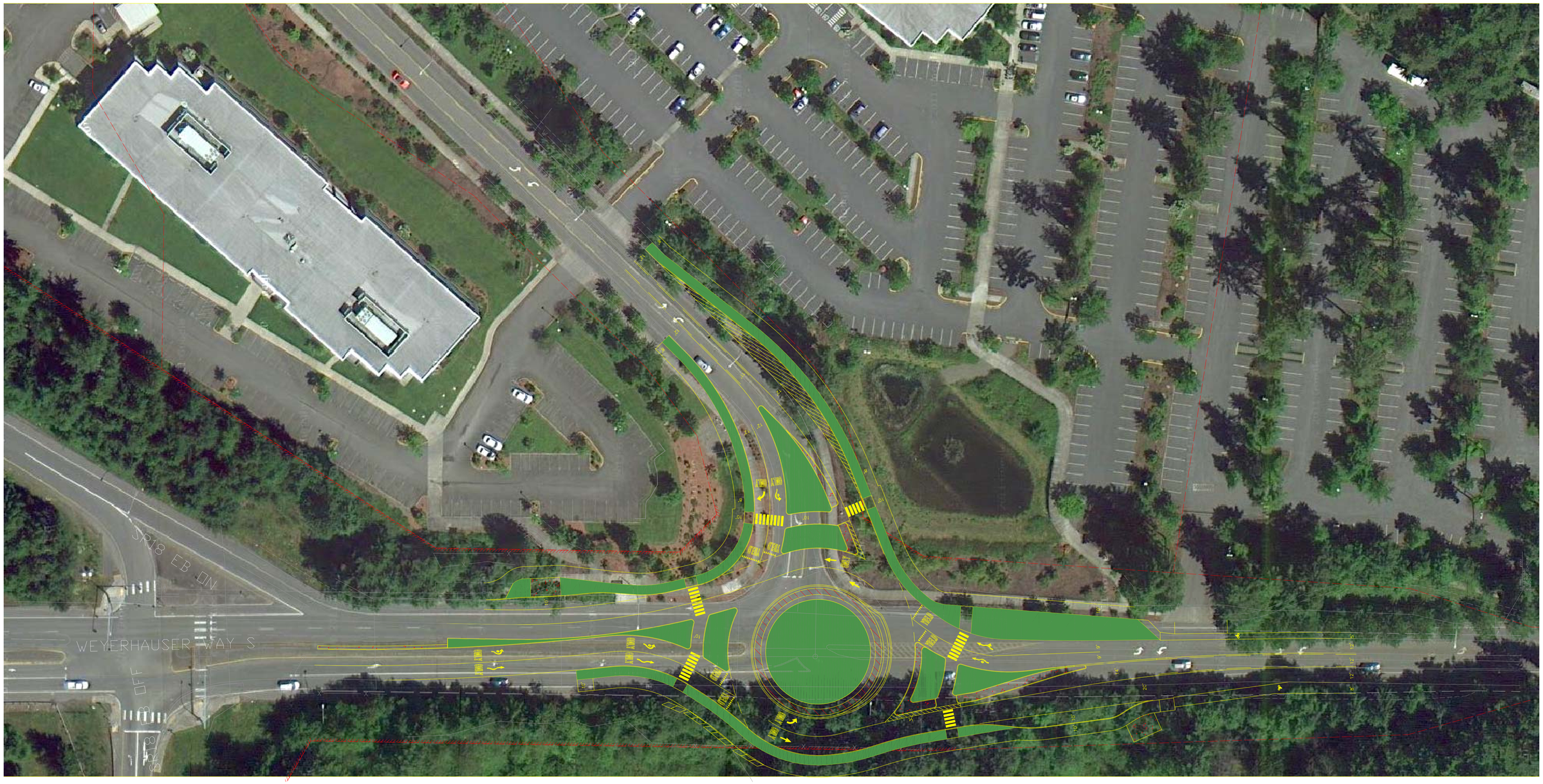
SR18 EB ON
WEYERHAUSER WAY S
OFF